KNOWLEDGE HUB LIBRARY

NHS
The Royal Orthopaedic Hospital
NHS Foundation Trust

LIBRARY GUIDE

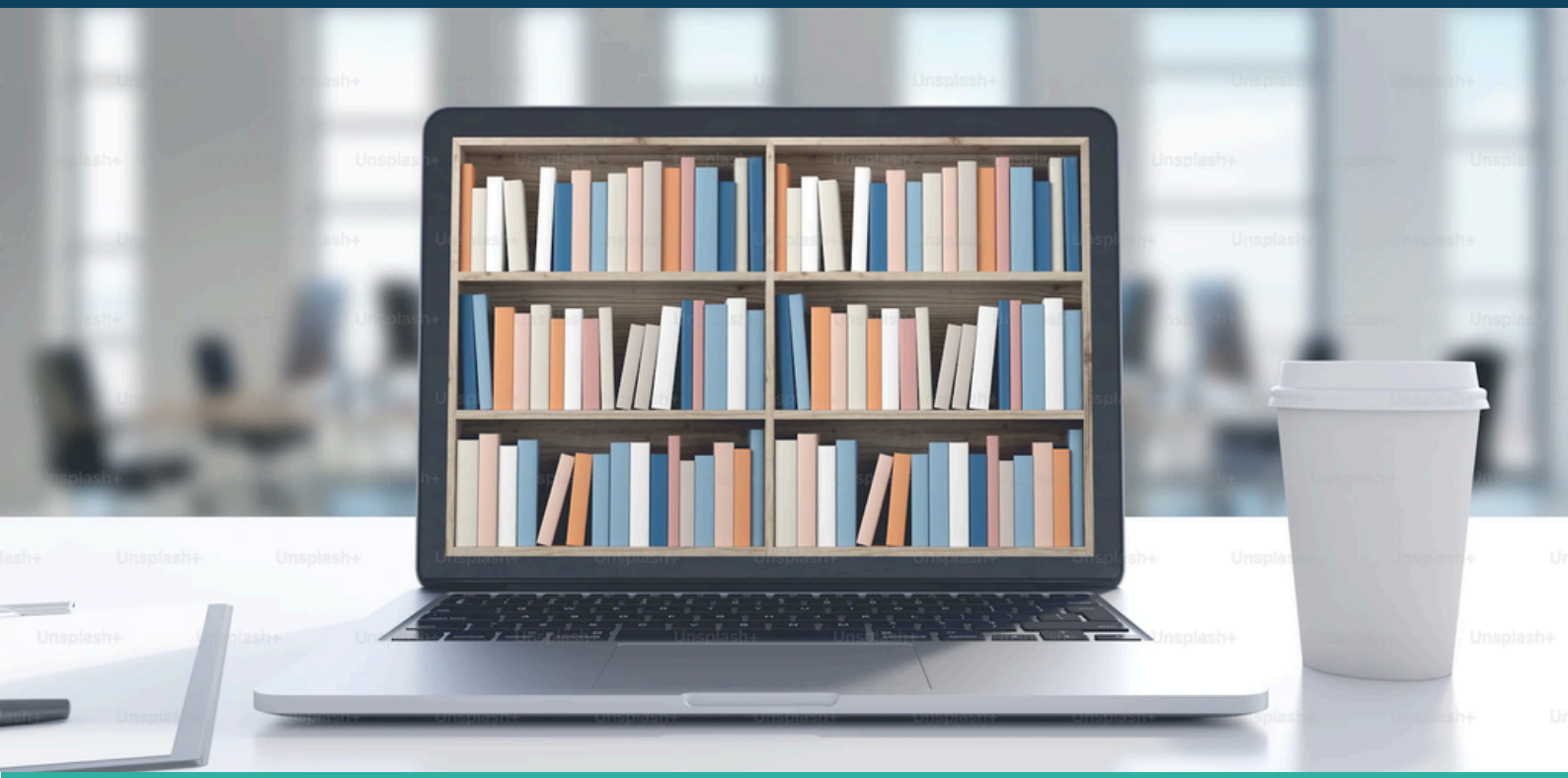

Register here

Health Libraries HeLM Midlands

ABOUT US

We are located in the Knowledge Hub at The Royal Orthopaedic Hospital

KNOWLEDGE HUB LIBRARY

What we offer

- Book loans via Health Libraries Midlands (HeLM).
- E-resources via OpenAthens.
- Literature search and article request services,
- Counter services: **weekdays 7.30am-3pm.** The library is available for work/study 24/7 but please adhere to the Trust lone working policy.
- A comfortable space for studying, working and using Trust PCs.
- Wi-fi available under '**NHS Wi-Fi'**
- ROH Pantry: a range of food, drink and toiletries arranged on the shelves for staff or students who need them.
- Wellbeing resources: explore books related to your physical and mental wellbeing.

Health Libraries Midlands (HeLM)
Your HeLM membership allows you to borrow up to 16 library books at a time and order from thousands of books via the HeLM network.

Books can be loaned for 6 weeks on many titles, with more popular titles on 1 or 2 week loan. Books will be renewed automatically 5 times unless requested by another library user.

Manage Your HeLM Account Online
Login to the HeLM website with your membership number and password to search the catalogue or manage your account.

How to register for Health Libraries Midlands

- Scan the QR code (left) or visit **https://www.healthlibrariesmidlands.nhs.uk/join/**
- Click **Online Application Form** and complete the form.
- You will be emailed when your membership barcode is ready to collect.

Register here

RESOURCES AND SERVICES

What is OpenAthens?
An OpenAthens account provides access to Library e-resources. To register:

- Visit the OpenAthens registration page (see Links) and register using "Royal Orthopaedic Hospital NHS Foundation Trust" as Organisation.
- Complete the registration and activation process. Once activated you can use OpenAthens to access e-resources from any internet connection.

Library e-resources include:

- **NHS Knowledge and Library Hub** Search and access journal articles and high quality knowledge/evidence resources in one place.
- **BMJ Best Practice** for clinical decision support, case studies and patient leaflets
- **ClinicalKey** for clinical overviews, ebooks, journal articles and patient leaflets
- **Ovid** for The Bone and Joint Journal and the Journal of Bone and Joint Surgery, along with searching a range of medical databases

Literature Searches
We provide Literature Search services to support research, study, quality improvement or patient care.
To request a search, visit the ROH Library website (see Links) and click 'Request a Literature Search.'

Article Requests
If you are unable to access an article through OpenAthens, we may be able to obtain it for you. To request an article email the library team at **roh.library@nhs.net**

Current Awareness
Receive fortnightly current awareness emails on the latest evidence in your field by signing up to KnowledgeShare. To register email the library team at **roh.library@nhs.net**

Inductions
We can provide a library induction to you, your team or department. Please email **roh.library@nhs.net**

Help and Training
For help with literature searches or using Library resources please email **roh.library@nhs.net**

KNOWLEDGE HUB LIBRARY

Links and contact details

CONTACT US

Library Enquiries

roh.library@nhs.net

0121 812 3920 | ext. 3920

Links

ROH Library Website:
https://www.healthlibrariesmidlands.nhs.uk/roh-library/

HeLM Library Website (Library Online Catalogue):
https://www.healthlibrariesmidlands.nhs.uk/

OpenAthens Registration:
https://openathens.nice.org.uk

NHS Knowledge and Library Hub:
https://library.nhs.uk/knowledgehub

BMJ Best Practice
https://bestpractice.bmj.com

ClinicalKey
https://www.clinicalkey.com

Ovid
https://ovidsp.ovid.com/

Social Media

Instagram: @ROHKnowledgeHub
Facebook: KnowledgeHubROH
LinkedIn: ROHKnowledgeHub